

FRONT ELEVATION

Planning Permit No. **A/27369/176/2000**
APPROVED
 SUBJECT TO THE CONDITIONS IN THIS OFFICE LETTER.
 No. **A/32488/2400** Date **12.10.2000**
 FOR MEMBER SECRETARY
 CHENNAI METROPOLITAN
 DEVELOPMENT AUTHORITY
 CHENNAI - 600 008.

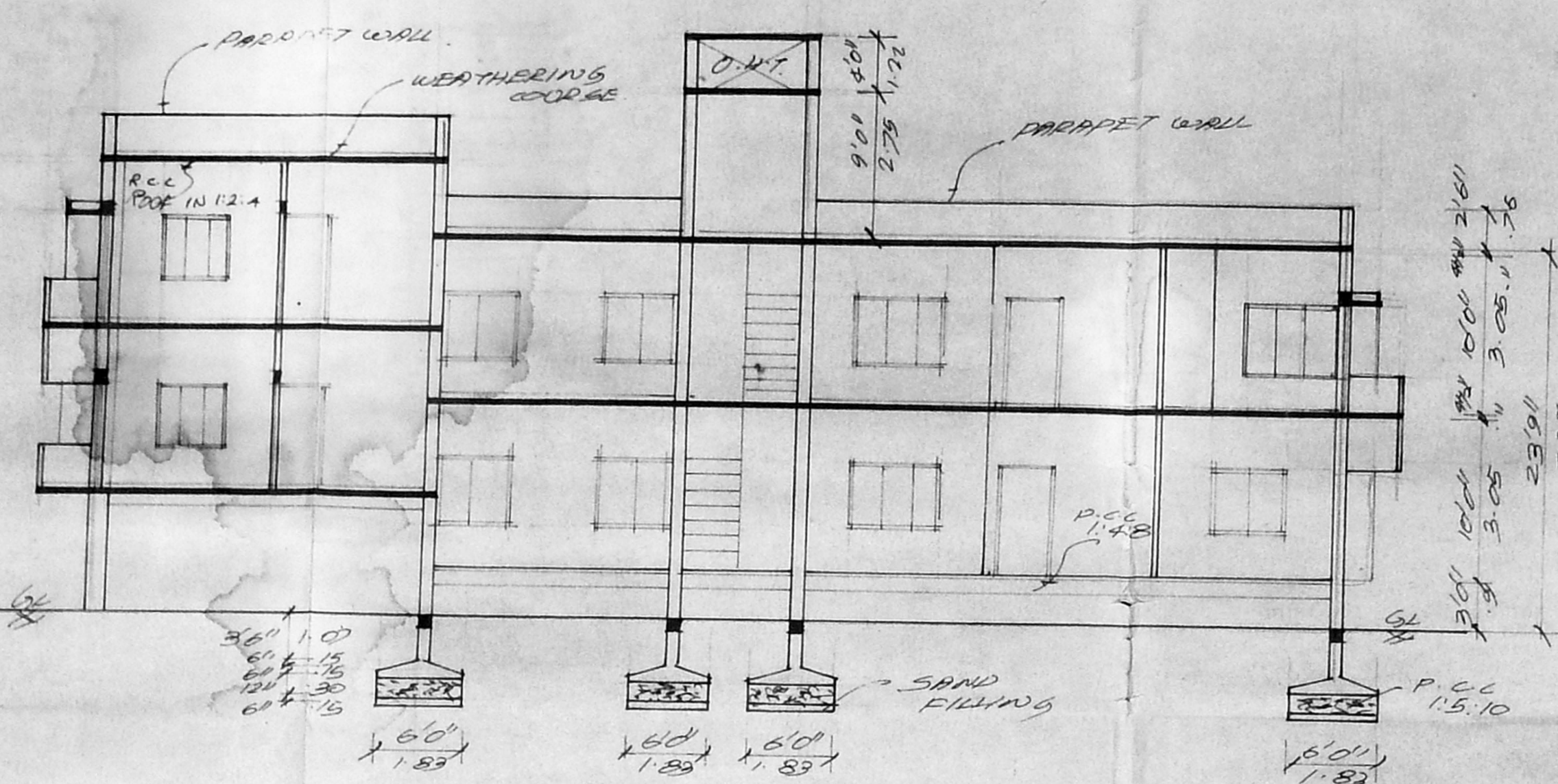

SECTION ON AB

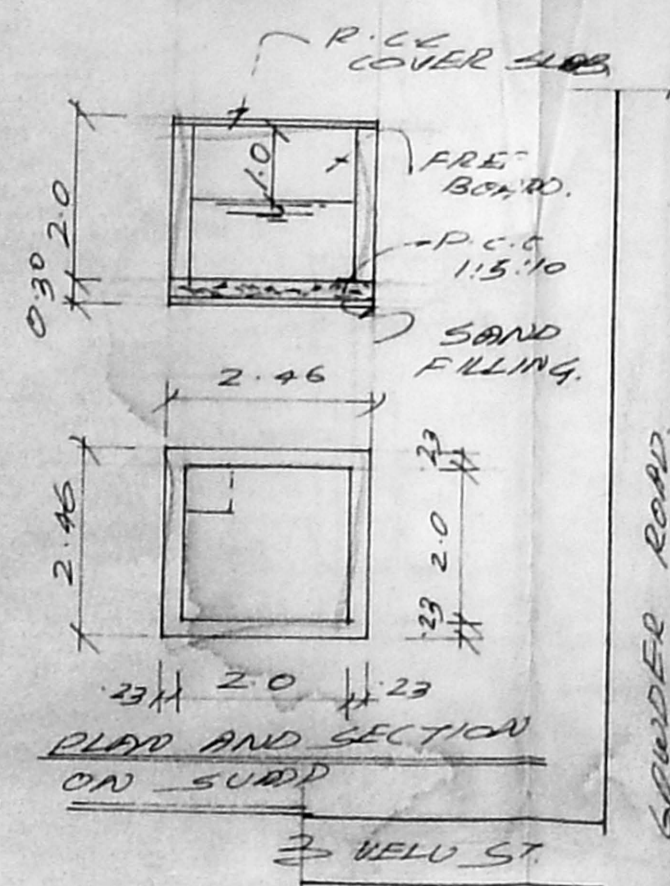

BLIND AND SECTION ON SURD

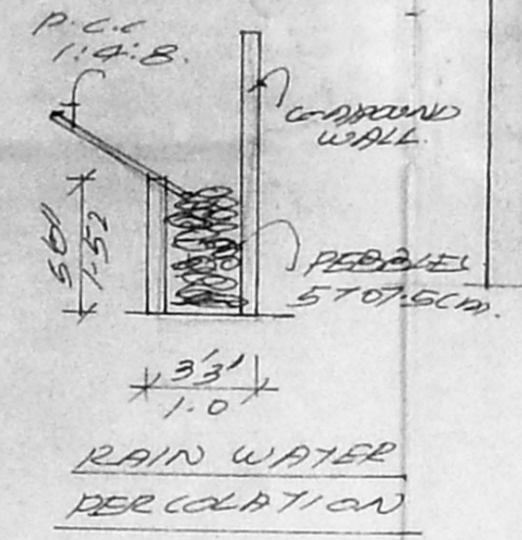

RAIN WATER PERCOLATION

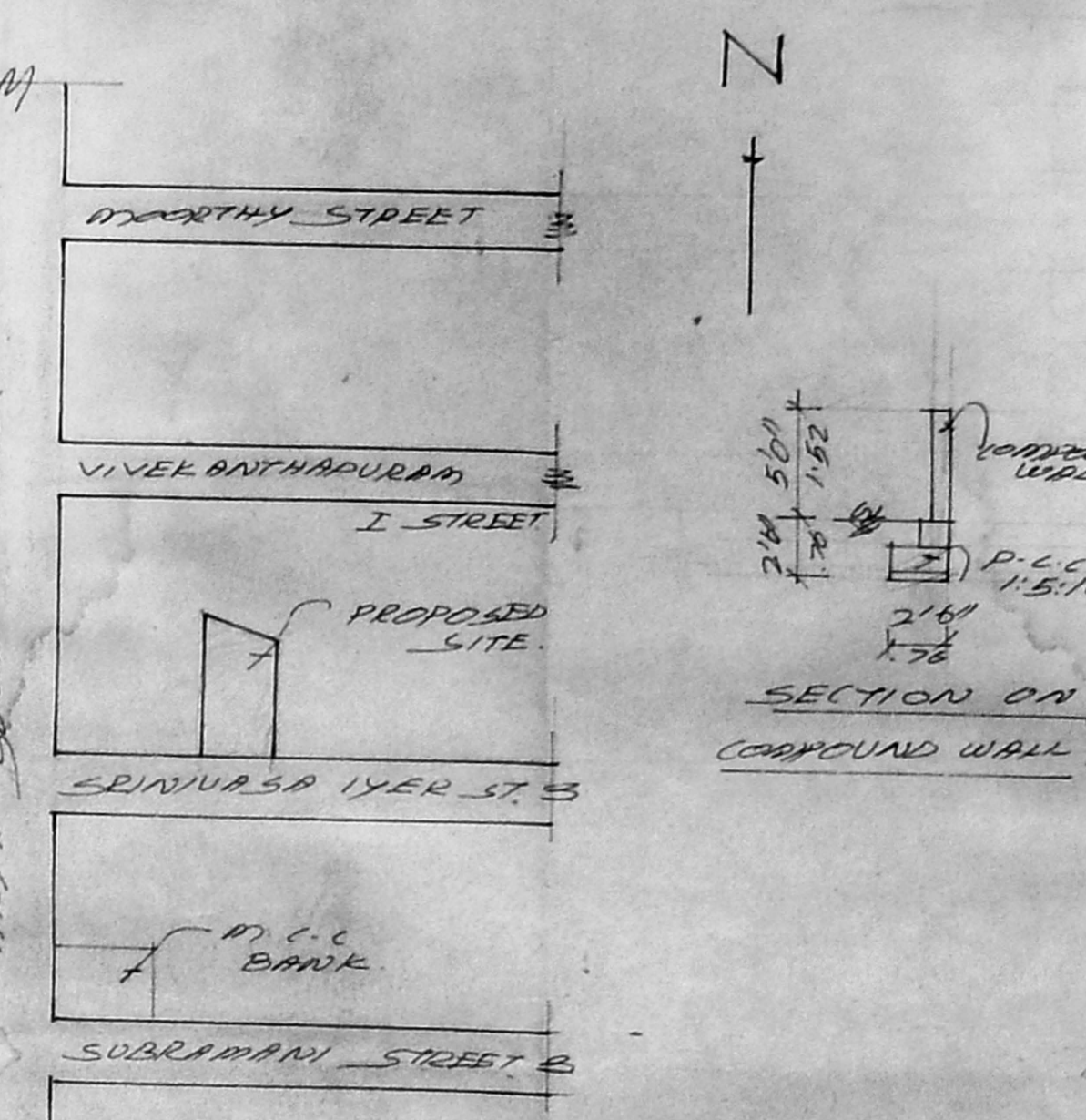

KEY PLAN

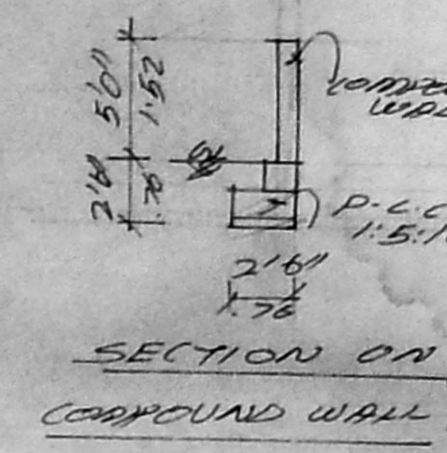

SECTION ON COMPOUND WALL

SCHEDULE OF JOINERIES

D	DOOR	3'0" X 7'0" 1.0 X 2.0
D1	DOOR	2'0" X 7'0" 1.0 X 2.0
D2	DOOR	2'0" X 7'0" 1.0 X 2.0
W	WINDOW	5'0" X 9'0" 1.5 X 1.25
W1	WINDOW	7'0" X 9'0" 1.5 X 1.25
W2	WINDOW	3'0" X 6'0" 0.9 X 1.37
V	VENTILATOR	3'0" X 2'0" 0.9 X 0.6

COLOR INDEX

DEMOLITION	[Symbol]
PROPOSED	[Symbol]
ROAD/STREET	[Symbol]
BOUNDARY/SITE	[Symbol]

AREA STATEMENT

PLOT EXTENT	3749.86 SFT 348.50 M ²
GROUND FLOOR	1537.5 SFT 142.89 M ²
GROUND FLOOR OVER STILT	705.68 SFT 65.68 M ²
FIRST FLOOR	2413.93 SFT 224.34 M ²
TOTAL BUILT UP AREA	4657.11 SFT 432.82 M ²
PLOT COVERAGE	69%
F.S.I	1.24

PLAN SHOWING THE PROPOSED CONSTRUCTION OF THE RESIDENTIAL BUILDING AT DOOR NO. 2 SRINIVASA IYER ST. WEST MAMBALAM, CHENNAI-33. T.S. NO. 53. BK. NO. 38. KODAMBALLUR VILLAGE. SCALE 1:100

OWNER
 J. Rajagopaln
 S. ...
 S. ...
 S. ...
 S. ...
 S. ...
 S. ...
 S. ...

LICENSED SURVEYOR
 N. GOPINATH
 Consulting Civil Engineer
 Licensed Surveyor
 CLASS-II L.S. No. 232/09
 Corporation of Madras
 S. R. R. P. Street
 Kodambakkam, Madras - 600 024
 Phone 4811255

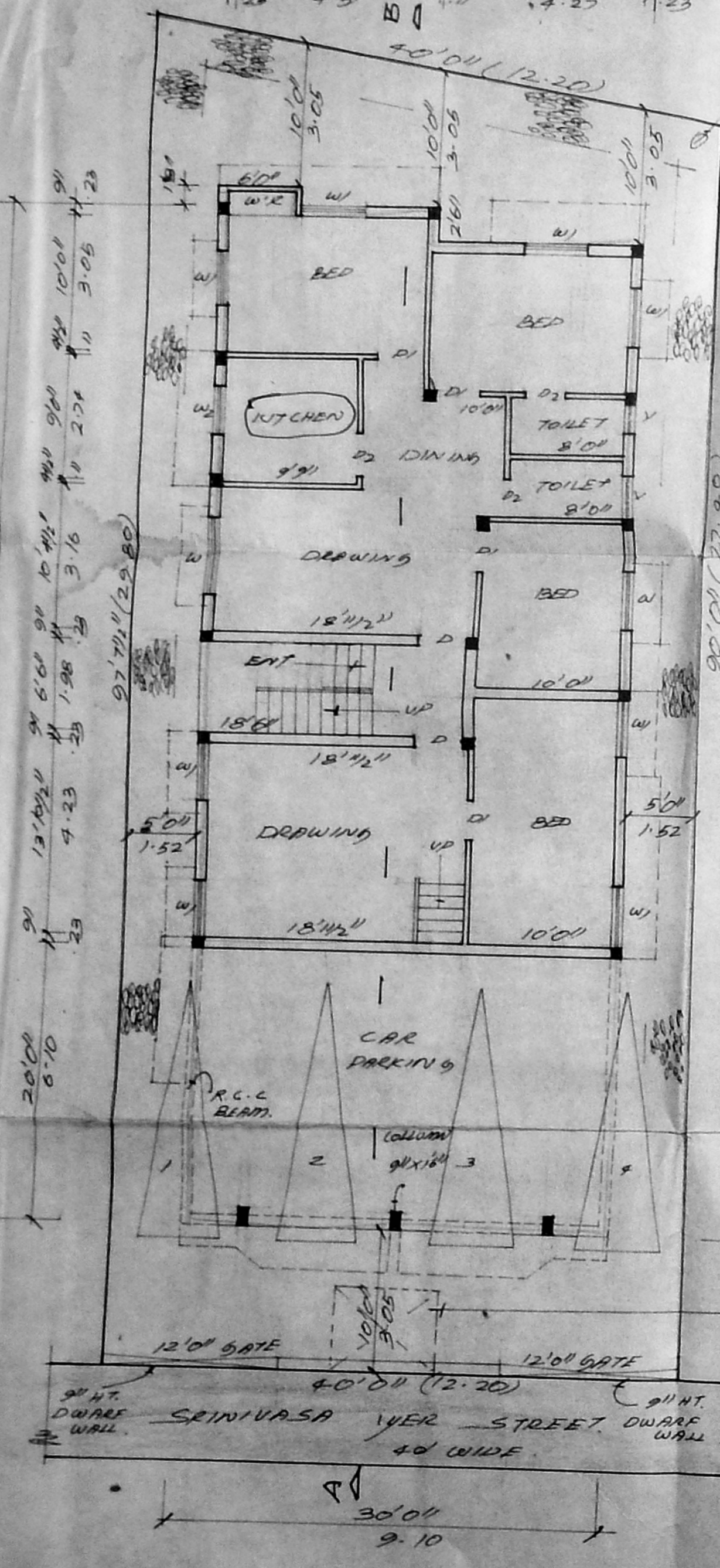

SITE/STILT/GROUND FLOOR PLAN

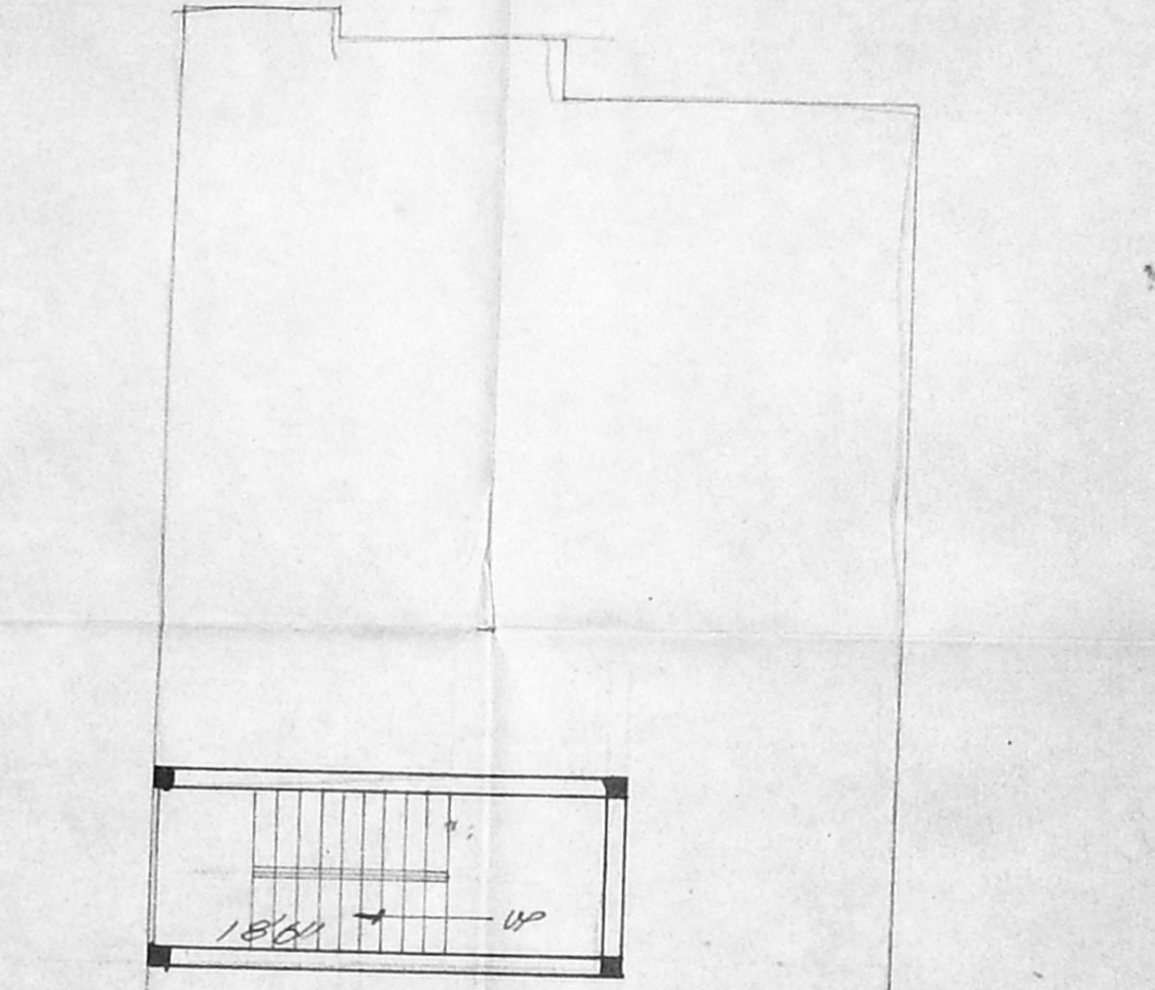

GROUND FLOOR OVER STILT

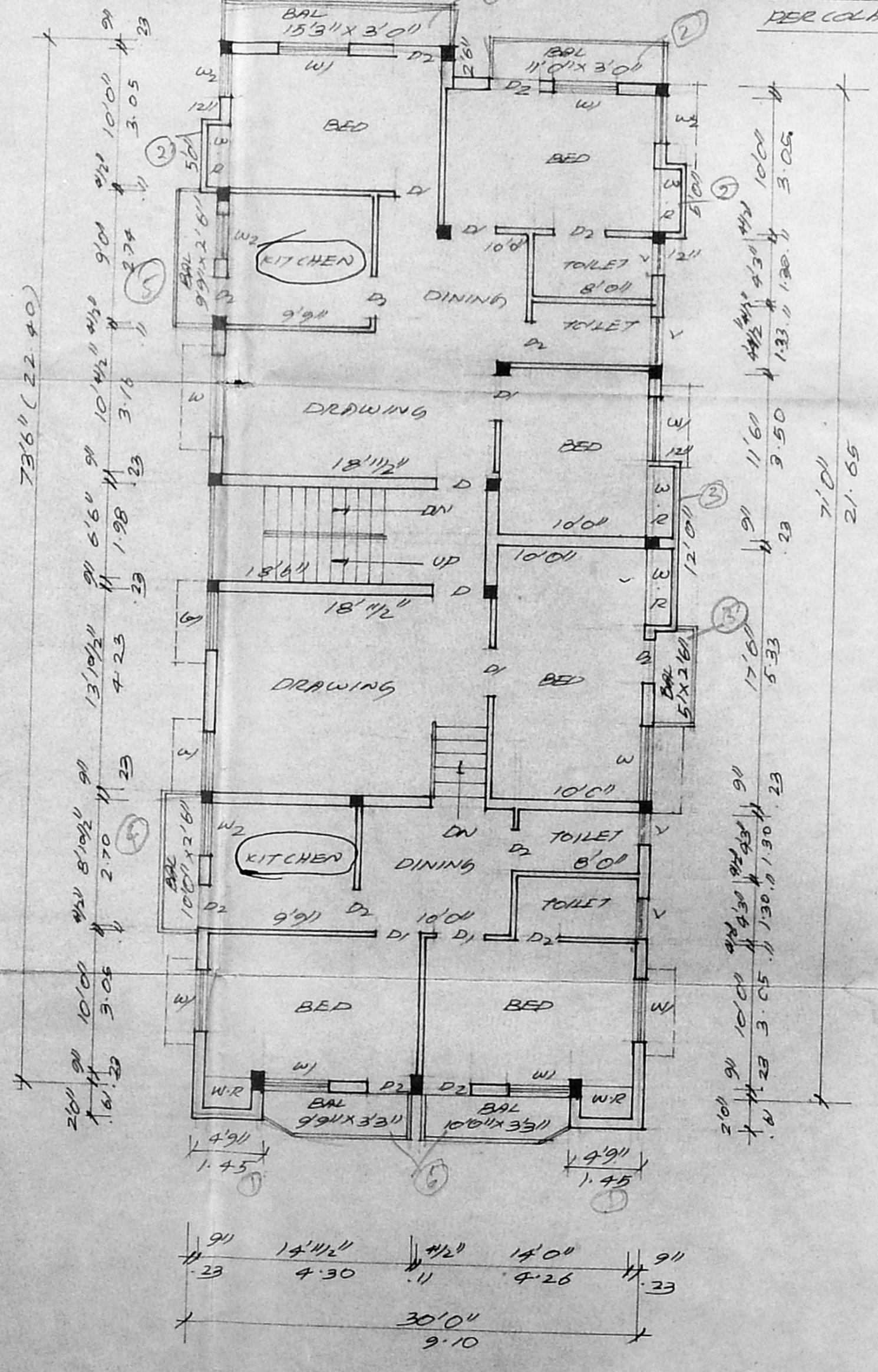

FIRST FLOOR PLAN

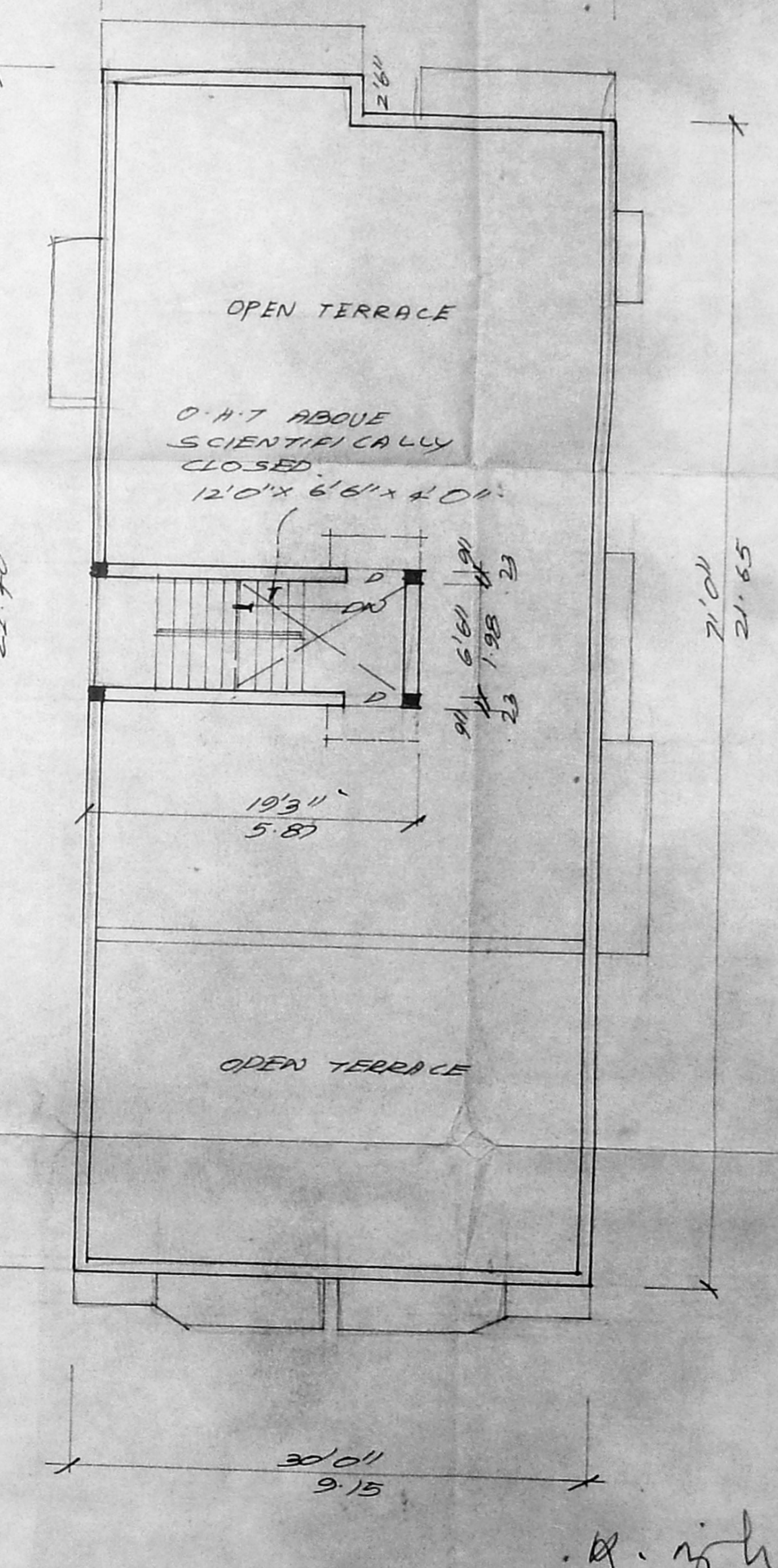

TERRACE FLOOR PLAN